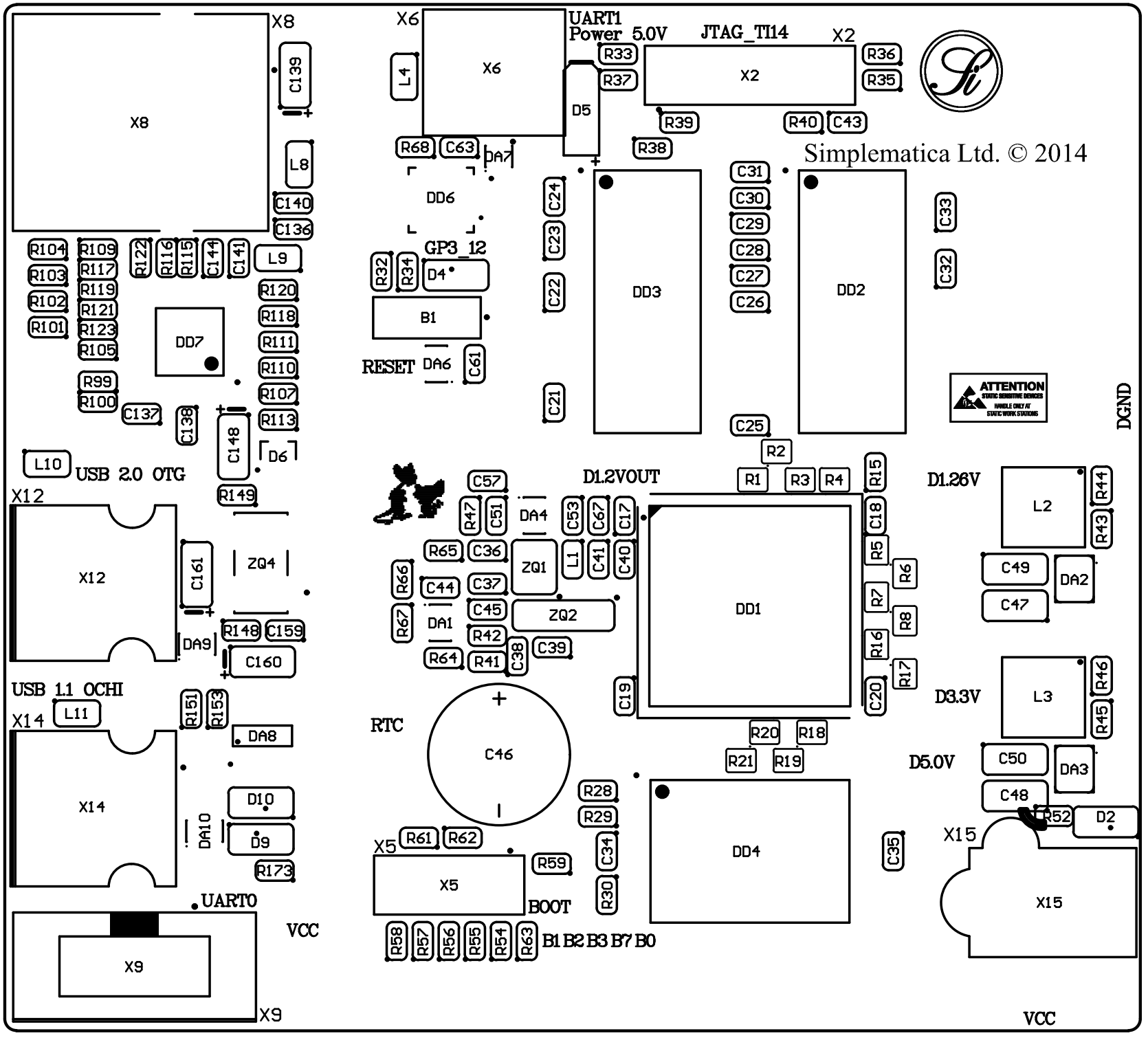
X8
X6
UART1
Power 5.0V
JTAG_TI14
X2
Simplematica Ltd. © 2014
DD6
GP3_12
RESET
DD3
DD2
DD7
ATTENTION
DGND
USB 2.0 OTG
X12
D1.2VOUT
D1.26V
DD1
USB 1.1 OCHI
X14
RTC
D3.3V
D5.0V
X5
BOOT
B1 B2 B3 B7 B0
X15
UART0
VCC
X9
VCC

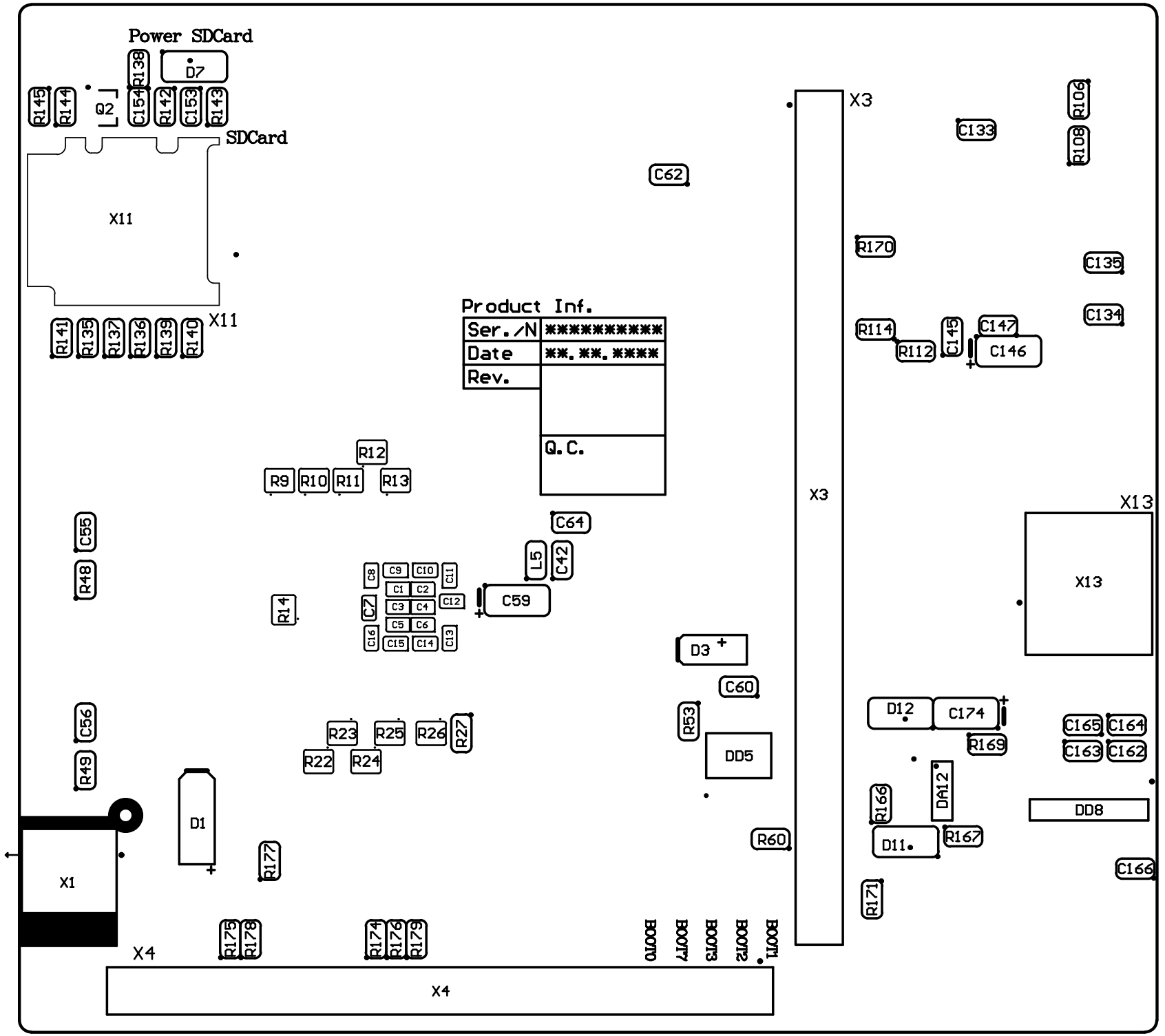
Power SDCard
D7
R138
R145
R144
Q2
C154
R142
C153
R143
SDCard
X11
X11
R141
R135
R137
R136
R139
R140
Product Inf.
Ser./N
****
Date
..****
Rev.
Q.C.
X3
X3
C62
C133
R106
R108
R170
C135
C134
R114
R112
C145
C147
C146
R12
R9
R10
R11
R13
C64
L5
C42
C59
C55
R48
R14
C7
C8
C9
C10
C11
C1
C2
C12
C3
C4
C5
C6
C16
C15
C14
C13
X13
X13
D3
C60
R53
DD5
D12
C174
R169
C165
C164
C163
C162
DA12
R166
DD8
R167
D11
R60
C166
R171
C56
R49
R23
R25
R26
R27
R22
R24
D1
R177
X1
R175
R178
R174
R176
R179
BOOT0
BOOT7
BOOT3
BOOT2
BOOT1
X4
X4